



CONTINUING
EDUCATION



54th Annual Scientific Meeting

October 21 - 23, 2022

“Current Practical Approaches to Internal Medicine”

Scientific Program Chairs

Allison H. Ferris, MD FACP

Jennifer G. Foster, MD FACP

Amalia M. Landa-Galindez, MD FACP

Claudio Tuda, MD FACP



GOVERNORS



**Ankush K. Bansal, MD
FACP FACPM SFHM
Governor**

dr.akb1@gmail.com



**George D. Everett, MD
MS MACP
President/Governor**

george.everett.md@adventhealth.com

GOVERNOR'S MESSAGE

Welcome to the 2022 Annual Scientific Meeting of the Florida Chapter of the American College of Physicians, the largest chapter of the largest medical specialty organization in the United States. While we remain in the COVID pandemic with ongoing cases and deaths in our hospitals; the opening of businesses, travel, and social activities, including medical meetings is definitely welcome. We are moving away from Zoom as the only way to meet to using it as an option for efficiency or convenience. Yet we cannot be complacent. COVID still rages on, despite vaccines, with over 1 million deaths thus far in the U.S. Nevertheless, the ability to once again travel, make connections, meet with colleagues and friends, explore our world and enjoy life is a wonderful testament to the work of physicians, scientists and public health workers worldwide.

As the FL Chapter Education Governor, I was happy to work with this year's Scientific Meeting Chairs: Allison Ferris of FAU, Jennifer Foster of FAU, Amalia Landa Galindez of FIU, and Claudio Tuda of Mount Sinai. The goal of this year's meeting is diversity, variety, health equity, return to scientific analysis of public statements, and addressing long-term threats to our patient's health and the strength of all the communities we serve. Thus, the theme is "Current Practical Approaches to internal Medicine".

You will find unique sessions such as a panel on rural, indigent, and correctional medicine – an important topic addressing the healthcare needs and limitations of some of our most vulnerable populations in often difficult practice settings. There will also be a panel on telemedicine where we will discuss the different settings that Internal Medicine specialists can use telemedicine to reach their patients and provide excellent medical care, even after the pandemic. We will also have updates in critical care, cancer, diabetes, geriatrics and neurology. For the first time, our Chapter will also have a hands-on training session for Residents & Medical Students on Point of Care Ultrasound (POCUS) led by an amazing team from Mount Sinai.

Some exceptional topics this year not to miss include social determinants of health in practice, gender-affirming care, the direct relationship of climate change on health - particularly here in Florida, lifestyle medicine/nutrition counseling to prevent chronic non-communicable disease, and human trafficking.

I want to draw your attention to two very special presenters. First, the Immediate Past President of the American College of Physicians, Dr. George Abraham, will be presenting on misinformation, disinformation, and medical fallacies. This is particularly important in our unfortunately politicized environment with respect to medicine and public health. The second special session will be from the Chair of the Board of Governors, Dr. Elisa Choi, who will present on Justice, Equity, Diversion, and Inclusion (JEDI), an important and relevant topic in medicine and for the ACP including our Chapter, which has a written statement upholding JEDI principles. This will be preceded by a Women-in-Medicine panel led by 3 of the Scientific Meeting Chairs members and promises to be an exciting and enlightening panel discussion for all members.

On Saturday, we will have our Doctors' Dilemma Finals Competition and Poster Competition Finals of vignettes and research from many brilliant medical students and residents. Additionally, for the first time we will have posters from our Early Career Physicians. Of course, don't miss the Governor's Awards Reception on Saturday night.

Lastly, this meeting and the work of this Chapter could not be possible without the never-ending work and long hours by Dawn Moerings, Bridget Ware, and Christopher Nuland.

Ankush K Bansal, MD, FACP, FACPM, SFHM
Governor – Florida Chapter ACP

TABLE OF CONTENTS

Scientific Program Agenda	2
Resident & Medical Student Activities	7
Resident Posters.....	8
Medical Student Posters	10
Early Career Physician Posters.....	11
Doctor's Dilemma® Finals Competition Participants.....	11

LEARNING OBJECTIVES

At the conclusion of this activity, the participant will be able to:

- Apply updated knowledge of internal medicine to clinical practice
- Improve clinical practice by incorporating major new developments in subspecialty medicine
- Understand recent advances in internal medicine
- Satisfy requirements of state mandated educational course on Human Trafficking

21.5 CME CREDITS & 21.5 MOC POINTS AVAILABLE

This activity has been planned and implemented in accordance with the accreditation requirements and policies of the Accreditation Council for Continuing Medical Education through the joint providership of the Florida Medical Association and the American College of Physicians, Florida Chapter. The Florida Medical Association is accredited by the ACCME to provide continuing medical education for physicians.

The Florida Medical Association designates this live activity for a maximum of 21.5 *AMA PRA Category 1 Credits™*. Physicians should claim only the credit commensurate with the extent of their participation in the activity.

Successful completion of this CME activity, which includes participation in the evaluation component, enables the participant to earn up to 21.5 MOC points in the American Board of Internal Medicine's (ABIM) Maintenance of Certification (MOC) program. It is the CME activity provider's responsibility to submit participant completion information to ACCME for the purpose of granting ABIM MOC credit.

FL CHAPTER ACP 2022 ANNUAL MEETING SCIENTIFIC AGENDA

FRIDAY, OCTOBER 21, 2022

7:30 a.m. — **REGISTRATION & BREAKFAST**
8:30 a.m.

8:10 a.m. **GOVERNORS' WELCOME**
Ankush Bansal, MD FACP FACPM SFHM, Governor FL ACP
George Everett, MD MS MACP, Governor/President FL ACP
Allison Ferris, MD FACP—Scientific Program Co-Chair
Jennifer G. Foster, MD FACP—Scientific Program Co-Chair

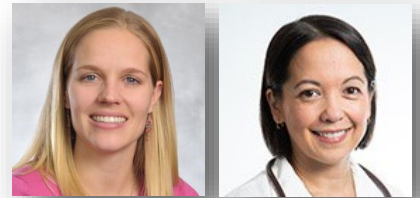

8:15 a.m. — **GENDER AFFIRMING HORMONE THERAPY FOR ADULTS**
9:15 a.m. **Alison Schwartz, MD**
Clinical Affiliate Assistant Professor, FL Atlantic University, Charles E. Schmidt
College of Medicine
Medical Director, Florida Atlantic University Student Health Services



9:15 a.m. — **RURAL, INDIGENOUS & CORRECTIONAL MEDICINE**
10:15 a.m. **Inemesit N. Abia, MD FACP CCHP,**
Medical Director, S.FL Reception Center
Ankush K. Bansal, MD FACP FACPM SFHM,
Rural Medicine
Natalia Solenkova, MD PhD MLS FACP,
Indigenous Health

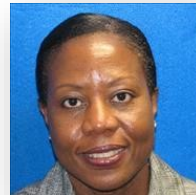

10:15 a.m. — **NETWORKING BREAK WITH EXHIBITORS**
10:45 a.m.

10:45 a.m. — **SOCIAL DETERMINANTS OF HEALTH**
11:45 a.m. **David R. Brown, MD**
Professor; Chief of Family and Community Medicine
Dept of Humanities, Health, and Society
FIU Herbert Wertheim College of Medicine

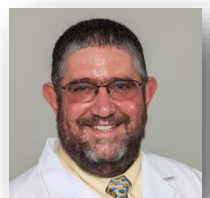

11:45 a.m. — **GOVERNORS LUNCHEON:**
12:45 p.m. **2022 FLORIDA LEGISLATIVE AND REGULATORY UPDATE**
Christopher L. Nuland, Esq.
Nuland Law Offices

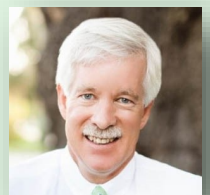

12:45 p.m. - **NETWORKING BREAK WITH EXHIBITORS**
1:00 p.m.

FL CHAPTER ACP 2022 ANNUAL MEETING SCIENTIFIC AGENDA

FRIDAY, OCTOBER 21, 2022

1:00 p.m. –
2:00 p.m.

CANCER TREATMENT UPDATE

Mike Cusnir, MD

Division Chief Hematology and Oncology,
Director of Integrative Medicine, Mount Sinai Comprehensive Cancer Center

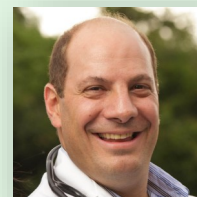

2:00 p.m. –
3:00 p.m.

DIABETES MANAGEMENT UPDATE

Tessey Jose, MD ECNU

Endocrinologist, Department of Endocrinology, Diabetes and
Metabolism, Cleveland Clinic Florida

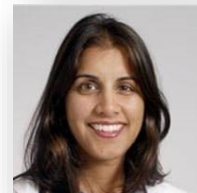

3:00 p.m. –
4:00 p.m.

PERI-OPERATIVE EVALUATION 2022

Nemer Dabage, MD FACP

Program Director, Internal Medicine & Transitional Year Residency
Broward Health North
Associate Professor
Nova Southeastern University



4:00 p.m. –
4:15 p.m.

NETWORKING BREAK WITH EXHIBITORS

4:15 p.m. –
5:15 p.m.

ICU UPDATE OF THE CRITICALLY ILL PATIENT

Natalia Solenkova, MD PhD MLS FACP

Intensivist, South Florida Critical Care, Florida Medical Center



5:15 p.m. –
6:15 p.m.

DEMENTIA AND MEMORY LOSS:

UPDATE ON DIAGNOSIS & MANAGEMENT

Richard S. Isaacson, MD

Director Alzheimer's Prevention Clinic
Florida Atlantic University, Charles E Schmidt College of Medicine

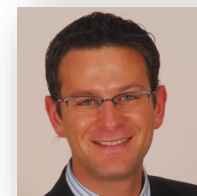

6:15 p.m.

ADJOURNMENT

6:30 p.m. –
7:30 p.m.

EARLY CAREER PHYSICIAN MEET & GREET

FL CHAPTER ACP 2022 ANNUAL MEETING SCIENTIFIC AGENDA

SATURDAY, OCTOBER 22, 2022

7:00 a.m. — **BREAKFAST WITH EXHIBITORS**
8:00 a.m.

7:25 a.m. — **OPENING REMARKS**
7:30 a.m. Claudio Tuda, MD FACP—Scientific Program Co-Chair

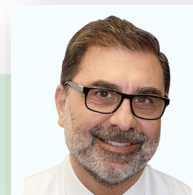

7:30 a.m. — **THE ANTIMICROBIAL RESISTANCE CRISIS:**
8:30 a.m. **HOW DID 'WE' GET HERE AND HOW DO 'WE' FIX IT?**
Larry M. Bush, MD FACP FIDSA
Affiliate Clinical Professor of Medicine
Florida Atlantic University Charles E. Schmidt College of Medicine

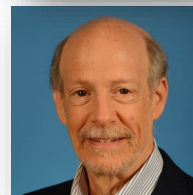

8:30 a.m. — **PRESCRIBING AND DE-PRESCRIBING IN THE ELDERLY**
9:30 a.m. **Bernardo J. Reyes, MD**
Assistant Professor of Integrated Medical Science
Associate Program Director, Internal Medicine Residency
Florida Atlantic University, Charles E Schmidt College of Medicine

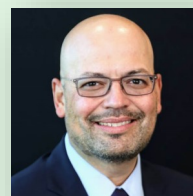

9:30 a.m. — **NETWORKING BREAK WITH EXHIBITORS**
10:00 a.m.

10:00 a.m. — **BUSINESS OF MEDICINE - A CHANGING LANDSCAPE**
11:00 a.m. **MENTORING MEDICAL STUDENTS IN THE OFFICE:**
PREVENTING BURNOUT & KINDLING PASSION
Naresh H. Pathak, MD FACP FAAHPM
Associate Clinical Professor, Nova Southeastern University School of Medicine
Internal Medicine Practice



11:00 a.m. - **BEST PRACTICES IN TELEMEDICINE**
12:00 p.m. **Keely Fischbach, MD—Hospital Telemedicine**
Jason M. Goldman, MD FACP,
Private Practice Telemedicine
Ankush K. Bansal, MD FACP FACPM SFHM,
Telemedicine Direct to Patient

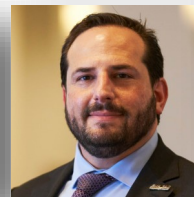
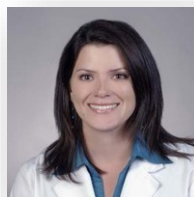

12:00 p.m. — **ANNUAL BUSINESS MEETING / TOWN HALL**
12:30 p.m. **Ankush Bansal, MD FACP FACPM SFHM—ACP Governor FL**
George D. Everett, MD MS MACP, ACP Governor/President FL

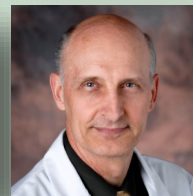

12:30 p.m. - **HUMANISM IN MEDICINE LUNCHEON LECTURE:**
1:30 p.m. **CLIMATE CHANGE, HEALTH AND EQUITY**
Cheryl L. Holder, MD FACP
Associate Dean for Diversity, Equity, Inclusivity, and Community Initiatives, Associate
Professor Humanities, Health, and Society
FIU Herbert Wertheim College of Medicine



FL CHAPTER ACP 2022 ANNUAL MEETING SCIENTIFIC AGENDA

SATURDAY, OCTOBER 22, 2022

1:30 p.m. – **THE WONDER OF LIFESTYLE MEDICINE**
2:30 p.m. **David Donohue, MD MS FACP FACLM**
Chief Medical Officer, Poplar.care
Wilmington, DE



2:30 p.m. – **INFORMATION AND IT'S DISSEMINATION IN TODAY'S WORLD**
3:30 p.m. **George M. Abraham, MD MPH MACP FIDSA FRCP**
President Emeritus, American College of Physicians
Professor of Medicine, University of Massachusetts Medical School
Chief of Medicine; Saint Vincent Hospital
Worcester, MA



3:30 p.m. – **NETWORKING BREAK WITH EXHIBITORS**
4:00 p.m.

4:00 p.m. – **DOCTORS' DILEMMA™ FINALS COMPETITION**
5:30 p.m. **Joshua D. Lenchus, DO RPh FACP SFHM- Moderator**
Finalist Teams:
AdventHealth Orlando
Orlando Regional Medical Center
University of Florida Gainesville
University of Florida Jacksonville



5:30 p.m. **ADJOURNMENT**

5:45 p.m. – **JUDGES MEETING**
6:00 p.m.

6:00 p.m. – **FORMAL RESIDENT & MEDICAL STUDENT FINALIST POSTER COMPETITION**
7:30 p.m. **EARLY CAREER PHYSICIAN POSTER PRESENTATIONS**

7:30 P.M. **GOVERNOR'S AWARD RECEPTION**
Ankush K. Bansal, MD FACP FACPM SFHM
ACP Governor, Florida

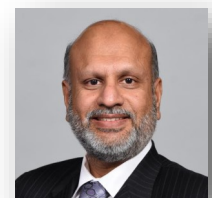

FL CHAPTER ACP 2022 ANNUAL MEETING SCIENTIFIC AGENDA

SUNDAY, OCTOBER 23, 2022

7:30 a.m. – **BREAKFAST BREAKOUT OPPORTUNITIES**
8:30 a.m. **Advancement to Fellowship (FACP) Mentoring Breakfast**
 (pre-registration required)
 Women in Medicine Networking Breakfast
 (pre-registration required)

8:25 a.m. – **SCIENTIFIC SESSION OPENING REMARKS**
8:30 a.m. Amalia Landa-Galindez, MD FACP—Scientific Program Co-Chair

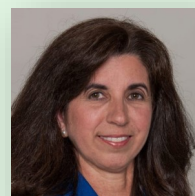

8:30 a.m. – **THE PUSH & PULL: NAVIGATING THE ISSUES THAT AFFECT WOMEN IN MEDICINE**

9:30 a.m. **Allison H. Ferris, MD FACP**, Assoc Professor of Medicine/
 Program Director, Internal Medicine Residency Program,
 Chair Dept of Medicine, FAU
 Jennifer G. Foster, MD MBA FACP, Assoc Professor of Medicine, FAU
 Amalia M. Landa-Galindez, MD FACP, Clerkship Director,
 Chief, Division of Internal Medicine, FIU



9:30 a.m. – **HUMAN TRAFFICKING: A PUBLIC HEALTH CRISIS**
10:30 a.m. **Ana M. Viamonte Ros, MD MPH FAMWA**
 Assistant Vice President, Chief Well-Being Officer
 Medical Director, Bioethics & Palliative Care
 Baptist Health South Florida
 Assoc. Professor Dept of Humanities, Health & Society, FL International University



10:30 a.m. - **NETWORKING BREAK WITH EXHIBITORS**
11:00 a.m.

11:00 a.m. - **JUSTICE, DIVERSITY, EQUITY AND INCLUSION**
12:00 p.m. **Elisa Choi, MD FACP FIDSA**
 Chair, Board of Governors ACP; Chief of Internal Medicine, HVMA Somerville
 Internal Medicine & Infectious Disease HIV Medicine Specialist, Harvard Medical
 School Faculty
 Boston, MA



12:00 p.m. - **MOVING BEYOND INDIVIDUAL BURNOUT TOWARDS RESILIENT HEALTH SYSTEMS**
1:00 p.m. **Ashwin Mehta, MD MPH**
 Medical Director, Division of Integrated Medicine and Physician Wellness
 Memorial Healthcare System, S Broward Hospital District



1:00 p.m. **ANNOUNCEMENTS AND ADJOURNMENT**

CME DISCLOSURE SUMMARY

CME planners and speakers are required to disclose all financial relationships they currently have, or have had in the past 24 months, with any ineligible companies (those whose primary business is producing, marketing, selling, re-selling, or distributing health care products used by or on patients). All relationships are reviewed and mitigated, if necessary, prior to the activity occurring.

These Planners and Speakers disclosed the following relationships with ineligible companies:

- Ankush K. Bansal, MD FACP **Employee:** Global Medical, Comp Health, Hospitalists Plus, Pioneer Medical Group, Claims Eval, Amalgamated Medical Management, MD Live, WellnessFX, Push Health, Lyric, Maven Clinic, Science 37, HealthTap, Cleveland Clinic FI, Abbasaon & Assoc, Insight Service Group, Dane Street, Thorne Research, Change Healthcare, Doximity.
- Claudio D. Tuda, MD FACP **Speaker's Bureau** ViiV
- Mike Cusnir, MD **Speaker's Bureau:** Sirtex-
- Richard Isaacson, MD **Consultant:** Acadia, Biogen (ended), Genentech/Roche, Lilly, NovoNordisk

These relevant financial relationships were mitigated by a peer review of their content.

These Speakers disclosed no financial relationships with ineligible companies:

George Everett, MD MS MACP	David R. Brown, MD	Naresh H. Pathak, MD FACP FAAHPM	Allison Ferris, MD FACP
Dawn R. Moerings	Christopher L. Nuland, Esq.	Keely Fischbach, MD	Amalia M. Landa-Galindez MD FACP
Jennifer G. Foster, MD MBA FAC	Tessey Jose, MD ECNU	Jason Goldman, MD, FACP	Ana M. Viamonte Ros, MD MPH FAMWA
Alison Schwartz, MD	Nemer Dabage, MD FACP	Cheryl L. Holder, MD FACP	Elisa Choi, MD FACP FIDSA
Inemesit N. Abia, MD FACP	Larry M. Bush, MD FACP FIDSA	David P. Donohue, MD MS FACP FACLM	Ashwin Mehta, MD MPH
Natalia Solenkova, MD PhD FACP	Bernardo J. Reyes, MD	George Abraham, MD MPH MACP FIDSA FRCP	Joshua D. Lenchus, DO RPh FACP SFHM

Disclosure of the Florida Medical Association

It is the policy of the Florida Medical Association (FMA) to ensure independence, objectivity and scientific rigor in all approved CME content. CME faculty must present evidence-based data, clarify off-label product use and disclose all relevant financial relationships to the audience. The ideas and opinions expressed during jointly provided events do not necessarily reflect those of the FMA, and the FMA's approval of course content for *AMA PRA Category 1 Credit™* does not constitute an endorsement of the ideas, positions or statements contained therein. Every effort has been made to ensure that all information provided by the joint provider is accurate and current. However, FMA does not accept responsibility for errors or omissions and accepts no liability for any resulting loss or damage. Attendees agree to participate in this CME activity with full knowledge and awareness that they waive any claim they may have against the FMA for injury or other damage that may result in any way from their participation in this activity.

RESIDENT, MEDICAL STUDENT & EARLY CAREER PHYSICIAN ACTIVITIES

FRIDAY

Oct 21, 2022

6:30 p.m.—7:30 p.m.

EARLY CAREER PHYSICIAN MEET & GREET

SATURDAY

Oct 22, 2022

4:00 p.m.—5:30 p.m.

DOCTORS' DILEMMA™ FINALS COMPETITION

Joshua D. Lenchus, DO RPh FACP SFHM- Moderator

Finalist Teams:

AdventHealth Orlando , Orlando Regional Medical Center,
University of Florida Gainesville, University of Florida Jacksonville

SATURDAY

Oct 22, 2022

4:00 p.m.—5:30 p.m.

FORMAL RESIDENT & MEDICAL STUDENT FINALIST POSTER COMPETITION

EARLY CAREER PHYSICIAN POSTER PRESENTATIONS

SUNDAY

Oct 23, 2022

9:00 a.m. – 11:30 a.m.

RESIDENT & MEDICAL STUDENT POINT OF CARE ULTRASOUND FOUNDATIONAL WORKSHOP

Claudio Tuda, MD FACP, Maykel Trotter, MD FACP, Natalia Solenkova, MD FACP, Manrique Iriarte, MD FACP, Joshua Durbach, MD, Melissa Smith, DO

(NO CME)

SUNDAY

Oct 23, 2022

11:30 a.m.

COUNCIL OF RESIDENTS & MEDICAL STUDENTS MEETING

Subhashree Nayak, MD—FL ACP CORFM Co-Chair

Zachary Chandler, DO—FL ACP CORFM Co-Chair

RESIDENT POSTER FINALIST PRESENTATIONS

- Sarah Crawford, MD
HCA Florida/USF - Citrus Hospital
Basic Research
Determining the Efficacy of Patent Foramen Ovale Closure in Scuba Divers Suffering from Decompression Illness by Visualizing Venous Gas Emboli on Post-dive Echocardiography
- Christina DeBenedictus, MD
University of Miami - Jackson Memorial
Quality Improvement-Patient Safety
Teaching and Assessment of an Advance Care Planning Curriculum for the Med-Peds Ambulatory Clinic
- Patrick L. Donabedian, MD
University of Florida
Clinical Research
Clinical Characteristics of HCC do not Differ Between Common Cirrhosis Etiologies:
A Single-Center Retrospective Study
- Michael Gindi, MD
HCA Florida/USF - Oak Hill Hospital
Clinical Research
D-dimer Cutoff for Pulmonary Embolism Rule-out in COVID-19 Infection
- Asad Haider, MD
UCF/HCA Florida - Gainesville
Clinical Vignette
Bing-Neel Syndrome, a Rare Neurological Complication of Waldenström Macroglobulinemia
- Murali Iyyani, MD
Orlando Health
Clinical Vignette
Brugada Pattern Induced by COVID-19 Infection: A Case Report
- Abhinav Karan, MD
University of Florida - Jacksonville
Clinical Vignette
Thrombotic Storm Induced by Rituximab in a Patient with Pemphigus Vulgaris
- Benjamin J McCormick, MD
Mayo Clinic Florida
Clinical Vignette
64-Year-Old Male with New-Onset Left Chylothorax
- Kristina Menchaca, MD
University of Miami - JFK
Clinical Research
Protective Influence of Tocilizumab in COVID-19 Patients with Cardiac Arrhythmias

RESIDENT POSTER FINALIST PRESENTATIONS

- Ian Motie, MD
Florida State University
Basic Research
Development and Design of an Assessment Tool to Improve Diversity, Equity and Inclusion in Graduate Medical Education
- Gerson Quintero, MD
Orlando Health
Clinical Vignette
Pulmonary Arterial Hypertension as a Complication of Still's Disease: A Case Report
- Rameez Sohail Rao, MD
Orlando Health
Clinical Vignette
An Eye for An Eye: A Case of Orbital Myositis
- Gregory Shedlock, DO MPH
HCA Florida/USF - Blake Hospital
Clinical Vignette
To MS or Not to MS: Acute Flare of Demyelinating Disease Presenting as Blindness
- Blake Studer, MD
Florida State University
Quality Improvement-Patient Safety
In-Hospital Cardiac Arrest Outcomes during SARS-CoV-2 Pandemic: A Natural Experiment Comparing Clinical Course and Mortality Impact of COVID-19
- Alfredo Luis Toll Jr, MD
HCA Florida Healthcare/Kendall Hospital
Clinical Vignette
Stunned: A Rare Case of Biventricular Failure After Coronary Artery Bypass Reperfusion
- Carlos Vergara-Sanchez, MD
University of Miami - Jackson Memorial
Clinical Research
Impact of Pulmonary Hypertension on Outcomes in Patients with Hypertrophic Cardiomyopathy Undergoing Septal Reduction Therapy
- Crystal L Yan, MD MBA
University of Miami - Jackson Memorial
Clinical Vignette
Bladder Squamous Cell Carcinoma In Situ in a Renal Transplant Patient
- Hovra Zahoor, MD
HCA/Mercer - Orange Park Medical Center
Clinical Vignette
Isolated Splenic Hydatid Cyst

MEDICAL STUDENT POSTER FINALIST PRESENTATIONS

- Jacob Adams
University of South Florida Morsani College of Medicine
High Value Care
Can utilization of a Thomas Kilmann Instrument (TKI) and TRUE COLORS Assessment Tool Improve Provider Emotional Intelligence, Change Baseline Perceptions of Conflict Management, and Increase Receptiveness to Conflict Management Skill Development Training?
- Erika Arvello
Lake Erie College of Osteopathic Medicine, Bradenton
Quality Improvement-Patient Safety
Quality Improvement of Timing Metrics for Definitive Surgical Management in Head and Neck Cancer Care at the Eastern Virginia Medical School (EVMS) Department of Otolaryngology
- Adriana R. Bracho
FL International University College of Medicine
Clinical Vignette
CMV Polyradiculopathy: An Important “AIDS Defining” Illness Complication
- Emily Eachus
University of Miami Miller School of Medicine
High Value Care
Skin Cancers Among the Unsheltered: A Street Medicine Perspective
- Cameron Gerhold
Florida State University College of Medicine
Clinical Vignette
Successful Resection of Three Left Ventricular Familial Myxomas: A Case Report
- Ahmad Harb
University of South Florida Morsani College of Medicine
Clinical Vignette
Premature Coronary Artery Disease and Cardiomyopathy in a 15-Year-Old Male Associated with Mutations of DES, RYR2, and TTN Genes
- Nicholas Ho
Lake Erie College of Medicine - Bradenton
Basic Research
Effects of Fentanyl Alone and in Combination with Methamphetamine on Ventilation and Rectal Temperature in Rats
- Anna Stone Jenkins
Mayo Medical School
Clinical Vignette
Myocardial Infarction After Thrombolytic Therapy with Tenecteplase for Acute Ischemic Stroke
- Anjali Mahapatra
University of South Florida Morsani College of Medicine
Quality Improvement-Patient Safety
A Quality Improvement Project: Identifying Disparities and Academic Opportunities to Enhance Comprehensive Multidisciplinary Care of Pancreatic Cancer Patients at Moffitt Cancer Center

MEDICAL STUDENT POSTER FINALIST PRESENTATIONS

- Alana Moore
University of Miami Miller School of Medicine
High Value Care
Street Medicine in Miami: A Model for Direct Patient Care to the Unsheltered Population
- Angelica Ortega
Nova Southeastern University Dr. Kiran C. Patel College of Osteopathic Medicine
Basic Research
Gene Therapy Approach in Alzheimer's Disease
- Julia Ossi
University of Miami Miller School of Medicine
Quality Improvement-Patient Safety
Need to Improve Goals of Care Discussions in Older Adult Veterans
- Heli Patel
Nova Southeastern University Dr. Kiran C. Patel College of Allopathic Medicine
Clinical Research
Endometriosis is Associated with Decreased Risk of Lung Cancer
- Maria Pereira
Nova Southeastern University Dr. Kiran C. Patel College of Allopathic Medicine
Clinical Research
Crohn Disease Is Associated With Increased Incidence of Congenital Anomalies
- Taha Faiz Rasul
University of Miami Miller School of Medicine
Quality Improvement-Patient Safety
Street-Based Outreach in the Management of Skin Disease in Patients Experiencing Homelessness
- Luderve Rosier
University of Florida College of Medicine
Clinical Vignette
An International Plot Propagating a Personal Clot: Disrupted International Pharmaceutical Distributions in the COVID-19 Pandemic Precipitating a Large Mural Thrombus in a Patient with Rheumatic Heart Disease and Bivalvular Replacements
- Samuel Salazar
FL International University College of Medicine
Clinical Vignette
A Fishy Situation: A Case Report of *Lactococcus Garvieae* Endocarditis in a Patient with a Bioprosthetic Aortic Valve
- Lindsey Taylor
Nova Southeastern University Dr. Kiran C. Patel College of Osteopathic Medicine
Clinical Research
Environmental Toxins in the Urinalysis of Patients Diagnosed with Myalgic Encephalomyelitis

EARLY CAREER PHYSICIAN POSTER PRESENTATIONS

- Naveen Baskaran MD, MSHI
Clinical Vignette
A Rare Case of Decompression Sickness Induced Systemic Capillary Leak Syndrome
- Nicole Brenner, MD
Quality Improvement-Patient Safety
Resident-led Active Panel Management in Continuity Clinic: A Longitudinal Quality Improvement Project
- Magdy El-Din, MD
Basic Research
A Survey Comparing US Clinical Experience (USCE) Between AMGs and IMGs at a
New Internal Medicine Residency Program in Florida
- R. Enrique Hernandez Oquet, MD, FACP
Clinical Vignette
Spinal Lytic Lesions: Not Always Malignant

Doctor's Dilemma® Finalist Teams

AdventHealth Orlando

Arianne Alexander, MD
Syed Hashim, MD
Ahmed Ibrahim, MD

Orlando Health

Grant Campbell, MD
Justin Stacer, DO
Thomas Sun, MD

University of Florida—Gainesville

Samuel Epstein, MD
Alex Nusbickel, MD
Steve Qian, MD

University of Florida—Jacksonville

Zachary Chandler, DO
Hui Jun Guo, DO
Abhinav Karan, MD

2021 FLORIDA CHAPTER DOCTORS' DILEMMA CHAMPIONS

Orlando Health



Omar Qazi, MD; Faculty, Mario Madruga, MD FACP; Program Director,
Team Members: Thomas Sun, MD, Justin Stacer, DO, Grant Campbell, MD

Previous Champions:

2019—University of South Florida

2018—University of Miami at JFK Medical Center

2017 – Mount Sinai Medical Center

2016 – University of South Florida

2015 – Orlando Health

2014 – Orlando Health

2013 – University of Florida

2012 – University of Miami - Jackson Memorial Hospital

2011 – University of Florida - Jacksonville

2010 – University of South Florida

2009 – University of South Florida

2008 – University of South Florida

2022 CHAPTER EXCELLENCE AWARD

We are pleased to announce that our chapter is in receipt of the Gold Level of the 2022 Chapter Excellence Award! The award recognizes truly extraordinary chapters that surpass excellence in chapter management. We are in the company of 47 other outstanding chapters. In order to achieve the Gold Level of the Chapter Excellence Award, chapters must meet twenty Bronze criteria, seventeen Silver criteria and multiple Gold level activities. Criteria include such activities as having a legislative action plan or agenda, holding a volunteerism/ community service activity, holding multi-

ple stand-alone meetings, having revenue sources outside of dues and meeting registration fees, implementing a strategic plan, implementing a formal recruitment and retention plan and measuring outcomes, conducting various activities for Medical Students, Residents and Early Career Physicians. I would like to extend a special thanks to those chapter members who assisted us in all of these endeavors! For their hard work and dedication, we received this award.



ACP INTERNAL MEDICINE MEETING 2023



Mark your calendar for ACP's Internal Medicine Meeting April 27—29, 2023 in San Diego, CA.

For additional information about this and other ACP programs and products, please visit the ACP website at www.acponline.org



Florida
Chapter

2410 Ormsby Circle West
Jacksonville, FL 32210
(904) 355-0800
DMoerings@floridachapteracp.org
BAnderson@floridachapteracp.org



FMA

Florida Medical Association