

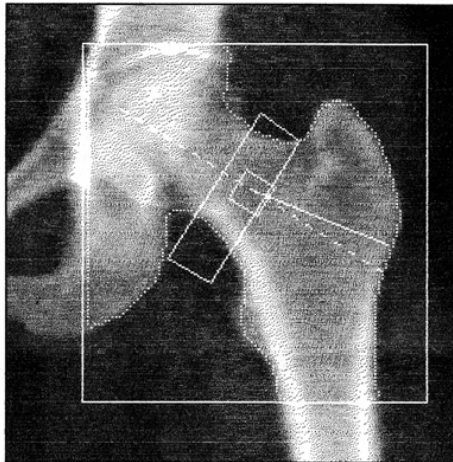

Dual Energy X-ray Absorptiometry Report

k = 1.133 d0 = 47.6(1.000H) 5.799



Feb 17 15:11 1998 [98 x 1021]
 Hologic QDR-4500W (S/N 47525)
 Left Hip V8.16a:5

| TOTAL BMD CV 1.0% | | | |
|-----------------------------|-----------------------------|-----------------|----------------------------|
| C.F. | 1.043 | 1.016 | 1.000 |
| Region | Est.Area (cm ²) | Est.BMC (grams) | BMD (gms/cm ²) |
| Neck | 4.51 | 2.81 | 0.624 |
| Troch | 9.76 | 5.02 | 0.515 |
| Inter | 18.39 | 16.09 | 0.875 |
| TOTAL | 32.66 | 23.92 | 0.733 |
| Ward's | 1.02 | 0.50 | 0.495 |
| Midline (96,118)-(170, 72) | | | |
| Neck | -49 x 15 at [20, 10] | | |
| Troch | 9 x 41 at [0, 0] | | |
| Ward's | -11 x 11 at [5, 5] | | |

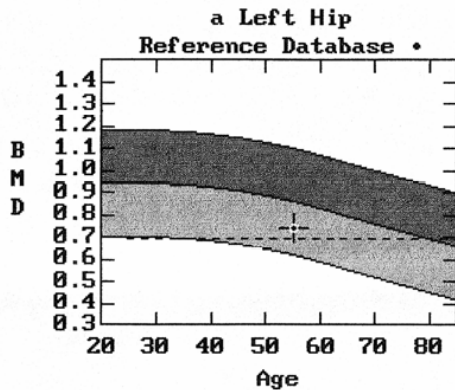

BMD(Total[LL]) = 0.733 g/cm²

| Region | BMD | T | Z |
|--------|-------|------------------|-----------|
| Neck | 0.624 | -2.03 73% (25.0) | -0.96 85% |
| Troch | 0.515 | -1.86 73% (25.0) | -1.17 81% |
| Inter | 0.875 | -1.45 80% (35.0) | -1.00 85% |
| TOTAL | 0.733 | -1.72 78% (25.0) | -1.02 85% |
| Ward's | 0.495 | -2.04 67% (25.0) | -0.32 93% |

• Age and sex matched
 T = peak BMD matched
 Z = age matched
 NHA 02/01/97

Bone density report compatible with indicating the diagnosis of osteoporosis of the hip.